

Kiva Happenings!



*Where in the world did
you find God?*

The Worship Team has wonderful worship experiences planned in the month of June. We'll focus on the theme of vacations. All are asked to email Pastor Melde pictures of themselves on vacation all around the world.

stevemelde@cpctucson.org

Worship Schedule.....

8:30 a.m. Worship in the Fellowship Hall

This sometimes interactive service challenges attendees to spend time in worship talking with each other about their faith, sometimes uses different chair configurations to bring out the message, and is always led by the incredibly meaningful music of our band.

10:45 a.m. Worship in the Round Sanctuary

A more traditional approach with a modern twist describes this service. Sermons are preached, but sometimes the congregation has to participate. Music is led by our gifted choirs and organist.

June Worship Schedule

Sunday, June 6:

Communion Celebration Sunday

Come and be with God in this intimate encounter of God's Holy Spirit as we give thanks for the incredible sacrifice Jesus made on our behalf.

Sunday, June 13:

Food Bank

Vacation with God:

Letting go of your Problems

Take some time to discover how to let go and let God!

Sunday, June 20 :

Card Sunday

Vacation with God:

God all around the world

Help us celebrate God's presence all around the world by sending us a picture of you on vacation somewhere in the world. Email jpg files to:

stevemelde@cpctucson.org

Sunday, June 27 :

Health Sunday

God's Gathering Tree:

Celebrating Vacation Bible Camp

What is community?

The Worship Team has wonderful worship experiences planned in the month of June. We'll focus on the theme of vacations. All are asked to email Pastor Melde pictures of themselves on vacation all around the world.

stevemelde@cpctucson.org

Stewardship & Finance.....

Greetings from the Stewardship & Finance Team,

We want to take this opportunity to give you an update on the first four months of 2010. For the General Fund, from which all the expenses (payroll, utilities, maintenance, office supplies, etc.) are paid, you have given \$141,204 and paid out \$140,900. This means that we are a little ahead of our expected budget deficit. THANK YOU!

Your "extra mile" giving outside of the general fund includes \$3100 for Presbyterian Disaster Relief (Haiti and Chile), \$2100 proceeds from the Spaghetti Dinner for Presbytery de Cristo general mission, \$980 for One Great Hour of Sharing, and almost \$1100 for our own PW Celebration of the Gifts of Women. These extra gifts are so important to the mission of the Presbyterian Church in our community and throughout the world. Your continuing financial support of the mission of CPC is amazing and wonderful.

We do want to give a gentle reminder that the lean summer months are fast approaching with increases from our favorite utility (Tucson Electric - which keeps our meeting and worship spaces cool), and we need your continuing support throughout the summer. Please, if you can, continue with your estimates of giving. If you have a question regarding your estimate of giving please call the office and leave a message for me.

With grateful thanks,

Linda Tillema,
Treasurer



SPEAKING OF
STEWARDSHIP

House of Neighborly Service 2010 Summer Program

This summer the House is hosting two weeks of fun and adventure for kids age 5 to 12 there is no charge for the program. June 21-July 2, 9am to Noon: *Week-one is the Kids' Cooking Camp* that will be taught by faculty from Pima College Culinary Department and *Week-two is the Music Camp* taught by Mary Kierzek. The House of Neighborly Service is **looking for volunteers** for the upcoming 2010 Summer Program. Here is your chance to have some creative fun and become involved with the children at the House of Neighborly Service (243 West 33rd St.). Come and enjoy some good treats and join us in making joyful music. For more information please contact:

Josefina Ahumada, 481-3532 or e-mail: josefina.ahumada@asu.edu.

CPC KIDS CORNER...



GOD'S gathering tree: June 21 - 25
The Best Vacation Bible School in Tucson! 8:00 – 11:30 a.m.
Where the emphasis is on community
Registration Form: Please fill out one form per child

CHILD'S NAME _____

CHILD'S AGE (*circle appropriate grade level entering in Fall 2010*): Pre K K 1 2 3 4 5

PARENT/GUARDIAN NAME _____

ADDRESS _____

_____ Zip _____

DAYTIME PHONE _____ EVENING PHONE _____

CELL PHONE _____ EMAIL _____

Registration Fee (*check one*) _____ I have included registration fee with this form
_____ I will submit the fee before June 21

*Registration fee is \$15 per child with a maximum for each family of \$35. Some scholarship money is available.
Make check payable to Christ Presbyterian Church with VBS on the memo line.*

We offer a simple cereal, yogurt and fruit breakfast every morning. This child WILL /WILL NOT participate in the daily breakfast at 7:30. (*circle appropriate response*)

May we take photos of your child during the week? The photos will *only* be used without your child's name in our worship services following VBS. YES _____ NO _____

PLEASE NOTE THAT IT WILL BE NECESSARY TO HAVE A MEDICAL PERMISSION FORM FILLED OUT FOR EACH PARTICIPANT. FORMS WILL BE MAILED TO YOU IN ADVANCE.

CPC MINISTRY NEWS....



CWU June Spiritual Life Forum On Monday, June 7, 2010, at Community of Christ Church, 1111 W. Ina Road, Church Women United will present its annual Spiritual Life Forum, from 9-11:30 a.m. Kathy Oksol, volunteer coordinator at Our Saviour's Lutheran Church, will present a program described as "Spiritual Gifts—A Different Slant for Today's Living." This program will include new gifts, not read about in the New Testament, but which are important in our lives

today. Hands-on materials and small group studies of Bible verses will help us reach out to others as we share those gifts.

If you have not yet made a Ribbon of Tangible Hope, there will be a workshop to help you do so. We will have the opportunity to stand with our ribbons along with the Women in Black, Friday, June 11, at the corner of E. Speedway and Euclid. Since the Community of Christ Church is across town, we will meet by 8:15 in the back parking lot to carpool.

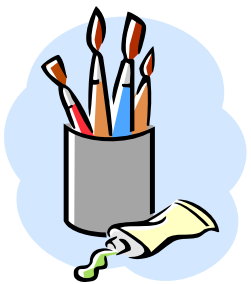

Donation Requests from the Crafty Ladies

Request #1

The Craft Group is looking for wooden canes that we might paint fancy designs on and sell at this year's It's Bazaar Arts & Craft show. Our hope is that after applying pizzazz to a wide variety of sizes and styled canes, we can present the Presbyterian Women with a sizeable contribution towards their worthy ministries.

Request #2

We have an on-going need for any Christmas Cards that you might have lying around the house. We turn the majority of these cards into placemats and sell them at the bazaar. The placemats are quite popular, and generally sell completely out. Our goal this year is to make sets of themed mats. To accomplish that goal, we will need many, many more cards. So...if you can bear to part with your cards, (yes, it is sometimes impossible) and feel good about recycling not wasting; please bring them to room A/B. Put your bundled stack of cards on top of the glass case in the back of the room. No need to mark them, we know exactly what they are for and what to do with them.

Thank You in advance for your donations.

Eyeglass Recycling: Changing Lives, One Pair at a Time

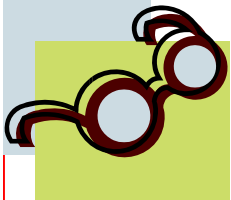

In just about any dresser drawer, one can find a pair of eyeglasses that are no longer being used. That same pair of eyeglasses can change another person's life. Lions Recycle for Sight. That's why we started the Lions Recycle for Sight program. Everyone can help.

Throughout the year, Lions, Leos and other volunteers collect used eyeglasses and deliver them to regional Lions Eyeglass Recycling Centers (LERCs). LERC volunteers clean, sort by prescription strength and package the glasses. Most of the recycled glasses are distributed to people in need in developing countries where they will have the greatest impact. If you have used eyeglasses you no longer need, you can donate them now. Lions accept prescription and reading glasses, sunglasses and plastic and metal frames. Children's glasses are especially needed.

Free for You – Priceless to Them

Imagine if you could help a child read. An adult succeed in his job. A senior maintain her independence and provide a community with more opportunities to grow and thrive. Every day, our recycled eyeglass programs do all of this and more. You can help by dropping your used eyeglasses into Lions-sponsored collection box in the Fellowship Hall of Christ Presbyterian Church.

Fund Development Team.....

COMMUNITY PAPER SHRED



Watch your personal information shred before your very eyes. We have an opportunity to offer a valuable service to our congregation (your/our friends are welcome) and put money in CPC's general fund at the same time.

On Saturday, July 10 from 8 - 10 a.m., a commercial shredding truck will come to the church parking lot and shred your documents.

No need to remove staples, paper clips or bindings as this type of shredder can handle all these things, making it even more convenient for us.

IMPORTANT... WE NEED TO KNOW BY JUNE 15 IF YOU ARE INTERESTED IN THIS SERVICE, AND HOW MANY BOXES YOU WILL BRING TO SHRED.

The charge will be \$10 per box (sharing is ok, and we have some empty boxes available), a minimum of 100 boxes are needed to offer this service. If you are interested in participating or have any questions please contact: Betty Lou Wharton at 520-749-3730, if no answer please leave a message.



Linda's Learning....

Someone will always be prettier or more handsome.

Someone will always be smarter.

Some of their houses will be bigger.

Some will drive a better car.

Their children will do better in school.

And their husband (or wife) will fix more things around the house. So let it go, and love you and your circumstances

Think about it~

Unless you have been in others' shoes you won't know how they feel, how they view things, whether or not they are lonely or sad.

So, love who you are.

Look in the mirror in the morning and smile and say,

"I am too Blessed to be Stressed and too

Anointed to be Disappointed!"

"Winners make things happen ~ Losers let things happen."

*"To the world you might be one person,
to God you are special!"*

Blessings on each of you!

Linda

llazzeroni@msn.com

www.lazzlincrosses.com

A Word from Lon.....

Greetings from your Facility Manager,

The Building and Grounds Committee has been very busy this Spring. Our most recent project has been the installation of the Desert Garden located on the south side of Pastor Melde's office. The project was proposed in 2009 but stalled due to lack of church funding.

The committee felt passionate about this project and decided to proceed by securing donations of materials and labor. Jack and Joyce Dimond donated a Saguaro and Golden Barrel cactus. These were transplanted to the church by Norm Mason, Pete Cella, Bob DeRees, Steve McIntire, Dean Thorburn and me. Thank you Norm Mason for the jackhammer and trailer used to secure the plants.

Pete Cella provided a Hedge Hog cactus, fabricated the wrought iron fence and installed both the irrigation and outdoor lighting systems donated by Norm Mason. Bob DeRees painted the A/C units and has provided labor on all aspects of the project including the planting of plants and running irrigation lines to them. I provided the Xeriscape (low water) landscape design and plant selection. My intent was to provide a visual plethora of shapes and colors, while providing for various flower blooms throughout the year. The hummingbirds and butterflies will love it!

Please join me in thanking Lou Potter and Sandra Lindeman, B&G chairs, and the spear head of the project and the previously named volunteers mentioned throughout this article for their donations which have resulted in their gift to the church.

Sincerely,

Lon Bothwell, Facility Manager

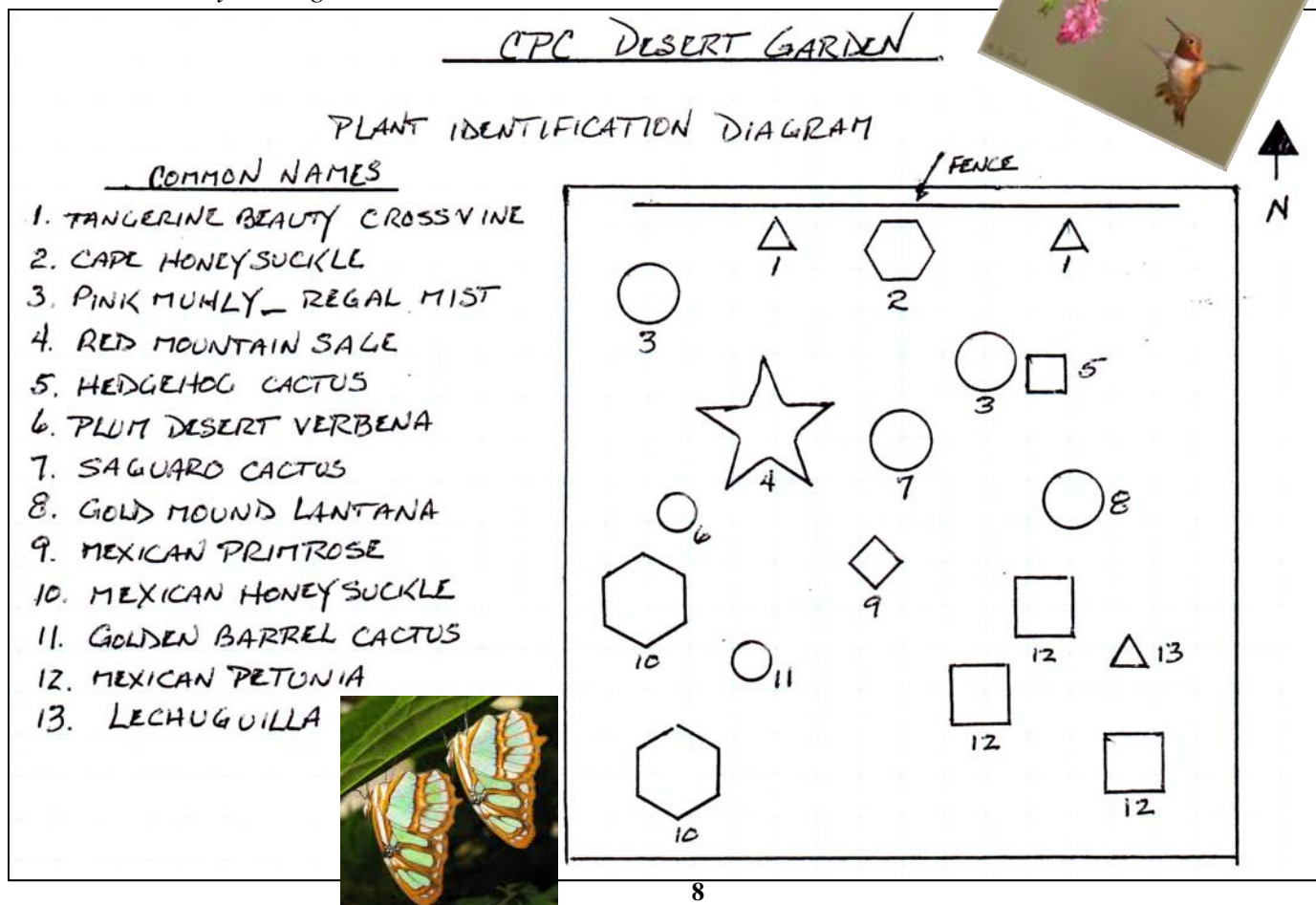
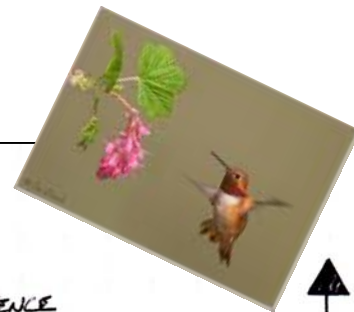

Lon is still sharing....

Christ Presbyterian Church is blessed with a wonderful campus. Yet the infrastructure is aging and we have had a need to add new technology to our programs as we entered the 21st century. All this has occurred during challenging/poor economic conditions.

Thankfully we are blessed with members of the Building and Grounds Committee that have provided tremendous service to the church and myself. Their donation of time, labor, and money have resulted in the completion of projects that are outside of the realm of my contract and without church funding.

On April 21st Pete Cella, Bob DeRees, Steve McIntire, Dean Thorburn, Paul Edwards and I prepared the coolers on the Multi-purpose Room for summer usage. They are held together by string, bailing wire and rust.

On April 28th, Norm Mason, Bob DeRees, Dean Thorburn and I thinned and shaped the trees and larger shrubs in preparation for the new growing season. Norm Mason provided a huge dumpster for the cuttings and hired three day laborers to help. He also used his truck, trailer, and tools to shuttle the cuttings to the rear lot where the dumpster was located. This was a long, hot day of labor. We owe a BIG THANK YOU to Norm Mason for funding this project that saved the church over \$2,000.00.

This Spring Pete Cella and Bob DeRees have installed the electric screen and projector in the Fellowship Hall. The stage lighting has been adjusted and the Fellowship Hall overhead lights are now relocated outside the fuse box and outfitted with dimmer switches. This project will facilitate light control for performances in the Hall.

Nancy Hummel is currently working with me in the Rose Garden. Her efforts help to ensure beautiful blooms for your enjoyment each Sunday.

I ask all to recognize the work of these selfless volunteers and join me in thanking them. Their work is appreciated and enjoyed by all of us. The efforts of these volunteers have saved the church over \$10,000.00 year to date! THANK YOU!!!!

*Lon Bothwell
Facility Manager*



Our prayers and love..

Life is precious and yet fragile so with the living comes the dying and here at CPC we have lost loved ones who have been either members or family members. We wish to take a moment to continue to send our prayers, love, comfort and support to all who have lost loved ones both recently and not so long ago.



Our prayers and sympathies to the Robert Eversz and family on the passing of his father, Bill who took his journey to heaven on May 2, 2010. Bill was a member of CPC who told his son that, 'Tucson would always be considered home as would CPC.' Bill is no doubt missed by all who knew and loved him.



Our prayers and sympathies to the family and friends of Dorothea Gilmore who passed on May 9, 2010. She will be missed by those whose lives she touched.



Our prayers and sympathies to the family and friends of Dorothy Black who took her journey to heaven on May 11, 2010. She will be missed by those whose lives she touched.



The following are family members of CPC who have lost loved ones that they miss and are striving to cherish the special moments given to spend with them throughout their lives. We extend our prayers and sympathies to :

Ron & Carole Pyter and family on the death of Ron's father, Roman Koszutko who passed on May 13, 2010.

Gail and Cathy Hawker and family on the death of Gail's mother, Bernice who passed on May 8, 2010.

Bill, Cristie & Scarlett Street and Maria Bernstock and family on the death of Bill's father, Bill who passed on April 29, 2010.

Kate Lagle and family on the death of her father, Eldon Brinton who passed away over the Easter weekend, 2010.

Virginia Crane and family on the death of her son, David who passed on March 27, 2010



MISSION TRIP TO ROCKY POINT...

VAMOS! MISSION TRIP TO ROCKY POINT NOV 11-14!

Most of your questions were probably answered in the websites referred to in last month's Kiva. But here are a few more that have been asked:

1 What about car insurance? Mexican law requires that you have at least *liability* insurance issued by a Mexican insurance company. *Collision/comprehensive* insurance is another matter. The availability of Mexican car insurance on the internet has driven down prices. If you are a Costco member, the cheapest by far is through their associate Bonita West Mexico Insurance Services, Inc. at www.bonitawest.com or 1-800-265-1365. If not a Costco member, you can go to Amor Ministries' associate www.bajabound.com. Some US insurance companies will cover you for *collision/comprehensive* within a certain distance of the border, even though your policy may not say this. Check with your agent if they cover you up to 60 miles from the border (Rocky Point). If not, or in doubt, for peace of mind, get Mexican collision/comprehensive insurance as well. And don't forget your car registration!

2. What if I don't have any camping gear? You can rent sleeping bags and tents at Summit Hut. But for the same or less money you can buy *new* bags and tents very reasonably at the big box stores. Caution: air mattresses and thick sponge rubber pads will not fit side by side in 2-person backpack tents, so get 3 or 4-person tents with floors for each twosome, or larger ones for families. CPC has a limited number of air mattresses from Project Hospitality for loan to church members for this mission. Tip: If you bring an electric blanket, a long extension cord, and ear plugs you'll sleep fine.

3. Do I need to buy pesos? No. Dollars are gladly accepted everywhere. But since your meals and camping space is pre-paid you will not need a lot of cash.

4. If I am a minor traveling with another family or friends, what additional documents will I need? If traveling with another family, you will need a notarized parental consent form signed by both parents. If traveling with only one parent, you'll need a notarized consent form by the other parent. You will be given more specific information at the orientation meetings. And don't forget your birth certificate!

5 What about the water? Even though the local water is okay, your stomach may not agree, so drink bottled water. But you can wash and brush your teeth in the local stuff.

6. Where do I go for a passport or the new passport card? Once you have your DS-11 form filled out (but not signed), your certified (embossed raised seal) original birth certificate, picture ID and two passport photos, several US Post Offices will accept them and your check or money order. Hours are 9:30 to 2:30 Monday thru Friday. You must appear in person, and all minors 16 and older must have one parent with them. The nearest are the Coronado Station on Rosemont, or the Midtown Station on 5th Street. Tip: Cheaper passport photos are at Walgreens or Costco, not at the post office.

7. What if I want to participate but am not able to work with hand tools around a building site? Two alternatives are to join the kitchen crew in meal prep, or help with Pantano Christian's street ministry project for local children living around the building sites---more about this at the orientation meetings.

Adult Bible Study



9:30 a.m. Sunday Mornings Bible Study in Room A/B.

We are continuing our passionate study of the Old Testament Book: **Lamentations**. This in depth study helps participants understand background, meaning and personal applications to Biblical Principles.

P - A - R - E - N - T - S

Every Sunday in June and August from 9:30 a.m. - 10:30 a.m., we'll gather in the Library for an informal small group designed for parents. Grab a cup of coffee and join us! We invite all parents to come out and join us for this exciting new group here at CPC, starting June 6th.



Christian Living Class 9:30 a.m. Sunday Mornings Room E/F

For the month of June our topic is going to be **"God in the News."** We will talk about news articles that give us insight into God's presence and action in our world. All are welcome and we look forward to your presence and insight.



~ What do Presbyterians believe?

~ Why do Presbyterians do the things that we do and the way we do it?

~ What does it mean to be a member of the Presbyterian Church (USA)?

~ Who's in Charge?

If you have these or similar questions, please join us as we explore what it means to be Presbyterian!

PRESBYTERIAN 101

When: Sunday Mornings:
July 11, 18, 25 &
August 1

Times: 9:30 a.m.

Where: Christ Presbyterian Church
Room E/F

Who: Everyone who is interested.
Please join us!!

CPC TO & CPC FELLOWSHIPS



How about some fellowship with others from CPC? Come to lunch, to a movie, or play some dominoes as we grow together in friendship. Everyone is welcome!

Monday, June 7th

Join fellow CPC folks for a matinee. The movie, place and time will be available by Sunday, so save Monday afternoon.



Dominoes Every Thursday at 1p.m.

Mexican Train Dominoes will meet in room A/B except on the third Thursday they will meet in Fellowship Hall. No experience is necessary. We'll teach you the game. Come enjoy the fun, all are welcome!

Tuesday, June 15, CPC to lunch: Hooters

Located at 6335 E. Tanque Verde, we will meet at 11:30 a.m. Please join us for delicious food, fun and fellowship. Give us a call at the church at least by the day before so we can make table reservations. We'll sit together, but we'll have separate checks. So, you can eat as little or as much as you choose!



Desert Dolphins, Friday, June 18th at 1:30 p.m.

We'll gather in the Fellowship Hall for Movie Matinee! All folks from the congregation are welcome. Bring some movie treats to share! Come watch on the "Big" Screen!

Are You Moving? Going Away... On Vacation or for the Winter? Please let the office know (886-5535). Thank you.

Presbyterian Women.....

All women of the CPC congregation are members of Presbyterian Women and are invited to any or all of the PW events. These programs offer an opportunity to take a break from busy schedules, enjoy fellowship with other women and participate in Bible study and learn about local, national and international mission service projects.

June 2010 Calendar

Friday, 6/4 Bible Study with Pastor Steve @ 11:30 AM in Room A/B
(Lesson 9)
Wednesday, 6/9 Cascades Bible Study @ 9:30 AM at Cascades



PW BIBLE STUDY

Friday, June 4, 2010, 11:30 AM in Room A/B with Pastor Steve Melde
BRING A BROWN BAG LUNCH!
The PW Coordinating Team will provide coffee, tea or lemonade and dessert.
Enjoy lunch, fellowship and study together.
Lesson 9, "The Challenge of God's Covenant" in
The Horizons Study JOSHUA: A Journey of Faith

BIBLE STUDY GROUPS

Mary, Phoebe, Ruth, Cascades
and Trails West Bible Study Groups will resume meeting in
September. Have a wonderful, restful summer.

The 2010 – 2011 Horizons Bible Study is Journeys Through Revelation: Apocalyptic Hope for Today.
Journeys Through Revelation will be on sale on the patio in August and early
September for \$8.00. For those who have a subscription to Horizon's magazine,
you should have received your study book in April.

CHRISTMAS IN SEPTEMBER

Every summer PW collects toys for Church Women United's Christmas in September. Watch the summer Sunday Bulletin and Kiva for information about how you can help with donations of new toys for tots or teens. The toys donated will be distributed to Tucson agencies at the September CWU meeting.

Please call (579-8438) or email (marilyn26@comcast.net) Marilyn McConnell if you have questions about PW.



Crafts—Every Wednesday at 9 a.m. in room A/B.

The CPC Craft Group makes greeting cards for various occasions at .50 cents each. They are available for purchase the 3rd Sunday of each month, after each service, on the patio. Craft items are also available. Call Pam Cullop, 290-4321 or Pat Wharton, 749 –3730 for more information. Bring your craft ideas & join us! All are welcomed!



BRIDGE:

Please join our “friendly” bridge group on the third Thursday of each month. Bring a light lunch at 12:00 noon for fellowship. Light snacks and drinks will be provided and our game begins at 12:30 p.m. Call Pauline Standifer at 733-3152 or Mary Clark at 290-2276 if you are able to attend our June 17th game.

Congratulations to our new deacons on duty! The Prayer Shawl Ministry has invited all deacons to consider requesting a prayer shawl for their VIPs. It is a wonderful way to let our VIPs know that we have not forgotten them even though they are unable to attend church for various reasons. Request forms are available in the Prayer Shawl Ministry mail box in the office. Just fill it out and you will receive a phone call when it is ready to be picked up. Our goal is for all VIPs to have one to wrap up in when they want to feel close to God and the church.

Donations to the prayer shawl ministry may be given at any time. In the memo section of your check write that it is for the prayer shawl ministry or mark the outside of the envelope that you use in the same manner. We appreciate any donation to help us provide yarn or other materials, such as label packets, which we use in the ministry.

New crafters are always welcome to join us on the First Tuesday of the month between 1-3PM in room E-F. You may also choose to create the shawls at home during your free time and just turn them into the ministry when completed.

I would like to remind everyone that prayer shawls are available to all who have a need of either health issues that are of a serious nature or a joy or celebration which could be a birth, marriage, beginning a new phase of life in a different area or something similar. Request forms are available in the office in the Prayer Shawl Ministry mail box. After completing the information requested, please return the form to the box on top of all folders. The recipient does not need to be a member of our church. We have cards that accompany the shawls which include a prayer; history of the prayer shawl ministry and where the shawl originates (CPC).

Adult Fellowship.....

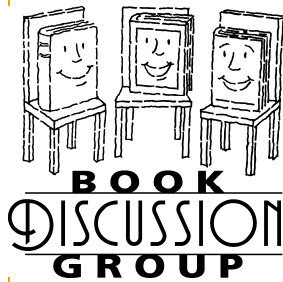

CPC Book Discussion Group will meet next on June 2 at 3:30 p.m. when we will be discussing “*The Art of Racing in the Rain*,” by Garth Stein. We meet in the Library and we extend an invitation for all to come and enjoy this great time of fellowship, insight, discussion and so much more. In case you wondered, yes of course you can bring a friend or two, the more the merrier.

Join us for Bible Roulette. We’ll open up the Scripture, and wherever our eyes go is what we’ll read and discuss. Men of all ages are invited to join us each **Third Wednesday** of the month at Coco’s (6095 E. Broadway) 6:45 a.m. - 7:30 a.m. We meet in the private dining area and each has a separate check. See you there **Wednesday, June 16th.**



Each **THIRD THURSDAY** of the month ALL WOMEN are invited to breakfast at **8:30 AM** at **Millie’s (6530 E. Tanque Verde.)** Join us on **Thursday, June 17th** for fellowship and good conversation. No reservations needed. Bring a friend! Bring a smile! Bring your laughs!



Office Volunteer Appreciation Luncheon June 17th 12:30 here at CPC in the Fellowship Hall.

Wow, I have been tremendously blessed by members of CPC who have so graciously and with joy volunteered their time to help me in the office with a variety of tasks, i.e. bulletins, KIVA, phone coverage, mailings, rentals, name tags, and more. So on Thursday, June 17th we want to honor you with a luncheon where you can relax, eat, fellowship, play the Wii, maybe play some dominoes, get to know each other and more. Pastor Melde will be making homemade ice cream and others have decided to bring their signature dishes. You don’t have to bring anything, yet if you must bring your signature dish, we say go for it. See you there. Thank you and blessings,

Lizetta Smith
Office Manager

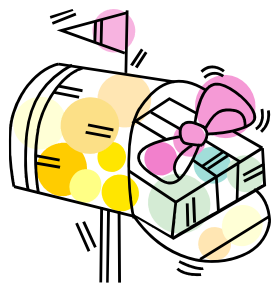

Birthdays.....

Date	Name		Date	Name
06/01	Skip Custis		06/14	Nick Mendoza
06/01	Jason Ryan		06/14	Taelyn Nordbrock
06/01	Lesley Abrams		06/15	Val Stretton
06/03	Kathleen Sisson		06/15	Deborah Doubrava
06/03	Mary Mingo		06/16	George Vinson
06/03	Katie Lewallen		06/17	John Gamble
06/04	Betty Doidge		06/18	Harry Graham
06/04	Cheryll Dunafon		06/18	Daniel Brandon
06/05	Gary Samoy		06/18	Chris Cherry
06/05	Shirley Nichols		06/20	Tim Crandell
06/07	Doris Faust		06/21	Shirley Johnson
06/07	Clint Campbell		06/21	Laura Samoy
06/07	Patrick Glover		06/21	Tara Luther
06/08	June Stormont		06/21	Emily Kallatch
06/08	Dascha Letson		06/22	Homer Sharpton
06/09	Theresa Garner		06/23	Juanita Backous
06/09	Dorothy Courville		06/23	Doris Van Houten
06/11	Zachary Wolf		06/24	Mark Petersen
06/12	Don Hunt		06/24	Judith Riebe
06/12	Levi Wolf			06/24
06/12	Ida Bonda	06/24		Debbie Luther
06/13	Wanda Chittenden	06/26		June Hirsch
06/14	Marilyn Powers	06/26		Sydney Clarke
06/14	Dorothy Nafziger	06/28		Dorothy Hedrick
06/14	Jim Wade	06/28		Patricia Courtier
06/14	Amanda Oien	06/30		Betty Hedstrom

Wishing You a
Happy Birthday!



New Address Up-date for:

*Elsa Emmons
 2189 Choctaw Drive
 Sierra Vista, Arizona 85650*

** You can also connect with Elsa via her
 daughter Karen at:
 520-378-3081 **

Have we missed your Birthday?
 Call the Church Office—886-5535

Helpful Info.....

SAFeway

Every year we must do the annual renewal of our Safeway cards for credit to continue to CPC youth. If you were previously listed with us we have renewed for you. If you have recently obtained a Safeway card we need to add your card number to our account. Either fill out the form on the counter in the office or call the church office.

ALBERTSONS

The Community Partners cards are in! You can pick one up in the church office. Then, every time you shop at Albertsons have the clerk swipe the card. CPC gets 1% of the first \$50,000 of purchases and \$5 on everything over that per quarter.

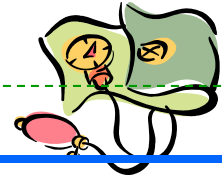

Ink Cartridge Recycling

Christ Presbyterian Church will no longer collect ink cartridges for recycling as the company has changed their policy. They have removed their recycling bins and are now asking people to come into one of their store locations to recycle. If you do so and wish to give CPC credit then simply mention that you would like Christ Presbyterian Church to receive credit for your ink cartridges. Thank you for your past donations they were a blessing to CPC in a variety of ways.



Health Sunday

The parish nurses are available on Blood Pressure Sundays, usually the fourth Sunday of the month, to collect expired prescription and over-the-counter medications. These medications will be donated to World Care. This is a great opportunity to clean out the medicine chest and help others who may not be able to afford medications. World Care sends the medications to developing countries. This is also a very safe way to dispose of medications that are no longer needed.

Medications should never be put down the drain, because sanitary systems are unable to filter the medications out of the water. Empty medication bottles may be placed in the blue Parish Nurse Bin near the windows on the west side of the Fellowship Hall.

FROM THE WEB MASTER

If you have anything you would like to put on the CPC Website please put it in the **WEB MASTER** mailbox in the church office 10 days before you wish it to appear.

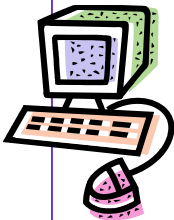

CPC News!

If you haven't signed up and wish to receive CPC News via e-mail instead of a phone call, please call the church office, 886-5535. If you have signed up and changed your email address, call the church office.

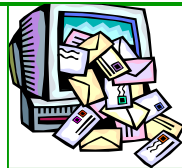

FYI

Copies of the Sexual Harassment Guidelines are available for your information and convenience in the office and the library.

The Personnel Committee

Just Coffee . . .

is totally organic! It is mountain grown in volcanic soil and hand picked by those who grow it on their own land. Some of it is decaffeinated by an organic process that uses no chemicals. Pick up the details at the Just Coffee table on the patio after church. The price is now **\$9.00** per pound.



Christ Presbyterian Church

June Calendar of Events

<u>Sunday</u>	<u>Monday</u>	<u>Tuesday</u> <u>1</u>	<u>Wednesday</u> <u>2</u>	<u>Thursday</u> <u>3</u>	<u>Friday</u> <u>4</u>	<u>Saturday</u> <u>5</u>
<u>Trust God, to help you Trust God!</u>	<u>Love heals!</u>	1pm Prayer Shawl (E/F) 6pm CE- Adult (A/B) 7pm Mission Team (E/F)	9am Crafts (A/B) 3:30pm Book Discussion (L) 6pm Handbells (S) 6:30pm Fund Dev. (A/B) 7pmChoir (MC)	1pm COM (E/F) 1pm Dominos (A/B)	11:30am Bible Study (A/B)	<u>Holy Spirit we Need you!</u>
<u>6</u> <i>Communion Sunday</i> 8:30a Worship 9:30a Christian Ed 9:30a Parents Small Group (L) 10:45a Worship	<u>7</u> <i>CPC To Movies</i> 9a CWU at Community of Christ Church	<u>8</u> 1pm Mem. Care (C) 6p CE - Children (E/F)	<u>9</u> 9a Crafts (A/B) 9:30a Cascades 10:45a B & G (L) 6p Handbells (S) 7p Choir (MC)	<u>10</u> 1p Dominos (A/B) 5:30p Vision Team (A/B)	<u>11</u> <u>How have you experienced God this week?</u>	<u>12</u> 9a—1p Session Stated Meeting (A/B)
<u>13</u> <i>Food Bank Sunday</i> 8:30a Worship 9:30a Christian Ed 9:30a Parents Small Group (L) 10:45a Worship	<u>14</u> 7p Evan. & Communication (A/B)	<u>15</u> <i>CPC To Hooters</i>	<u>16</u> 6:45a Men's Breakfast 9a Crafts (A/B) 6p Handbells (S) 7p Choir (MC)	<u>17</u> 8:30a Women's Breakfast 9:30a Lhasa Class (E/F) 12:30p - 2p Volunteer Lunch (FH &K) 12:30p Women's Bridge (A/B) 1:30p Dominos (Y.L)	<u>18</u> 1:30p Desert Dolphins (FH &K)	<u>19</u> 3p VBS Decoration Set- up
<u>20</u> <i>Card Sunday</i> 8:30a Worship 9:30a Christian Ed 9:30a Parents Small Group (L) 10:45a Worship 12p Worship Team 12p VBS Set-ups	<u>21</u> <u>VBS</u> 6:41p S & F (A/B)	<u>22</u> 9a Casa Maria San. (A/B) <u>VBS</u>	<u>23</u> <u>VBS</u> 6p Handbells (S) 7p Choir (MC)	<u>24</u> 1p Dominos (A/B) <u>VBS</u>	<u>25</u> <u>VBS</u>	<u>26</u> <u>How has God experienced you this week?</u>
<u>27</u> <i>Health Sunday</i> 8:30a Worship 9:30a Christian Ed 9:30a Parents Small Group (L) 10:45a Worship 12p ICS Concert and Ice cream social (S, FH &K)	<u>28</u> 6p Compassion Connections (E/F) 7p Deacons (A/B)	<u>29</u> <u>How is the Jesus in you doing? What is he up to? Can you hear him in your spirit?</u>	<u>30</u> 9a Crafts (A/B) 6p Handbells (S) 7p Choir (MC)	<u>Breathe. for the</u>	<u>Joy of the Lord</u>	<u>Is our Strength!</u>

CHRIST PRESBYTERIAN CHURCH
6565 East Broadway
Tucson, AZ 85710

NON-PROFIT ORG.
U.S. POSTAGE PAID
TUCSON, AZ
PERMIT NO. 786

CHANGE SERVICE REQUESTED

54 years Strong in our Service to God
1956 ~ 2010

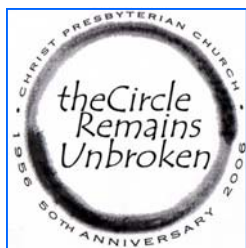

JUNE 2010 Newsletter

CHURCH STAFF

The Rev. Steven P. Melde, *Pastor* (stevemelde@cpctucson.org)
Steven Brownson, CLP, *Pastoral Assistant* (stevebrownson@aol.com)
Lesley Abrams, *Director of Children's Ministry* (lesley@cpctucson.org)
Nicole Thompson, *Youth Fellowship Coordinator* (nmt2005@comcast.net)
Marcela Molina, *Director of Music* (molinamarch@yahoo.com)
Dr. Kathryn Snodgrass, *Organist* (kbspnorg@q.com)
Lizetta Smith, *Office Manager* (office@cpctucson.org)
Lon Bothwell, *Facility Manager*
Cathy Grossman, *Bookkeeper* (oasisbandb@cox.net)

CHURCH OFFICE HOURS

Monday-Wednesday & Friday 8—5pm
Thursday 8-1:30pm
Lunch Daily 12:30-1:30pm

PHONE: 520-886-5535
FAX: 520-886-5686

DEADLINES

KIVA for July will be due Tuesday, June 15th
Weekly Bulletins—Noon the previous Wednesday

Christ Presbyterian Church
Member of the of the Presbyterian Church (USA)
& Presbytery de Cristo